

# Patient report

Bio-Rad                      DATE: 03/11/2019  
D-10                         TIME: 03:50 AM  
S/N: #DJ4I016123        Software version: 4.20-2  
Sample ID:                 10490692  
Injection date             03/11/2019 03:23 AM  
Injection #: 16            Method: HbA1c  
Rack #: ---                Rack position: 1

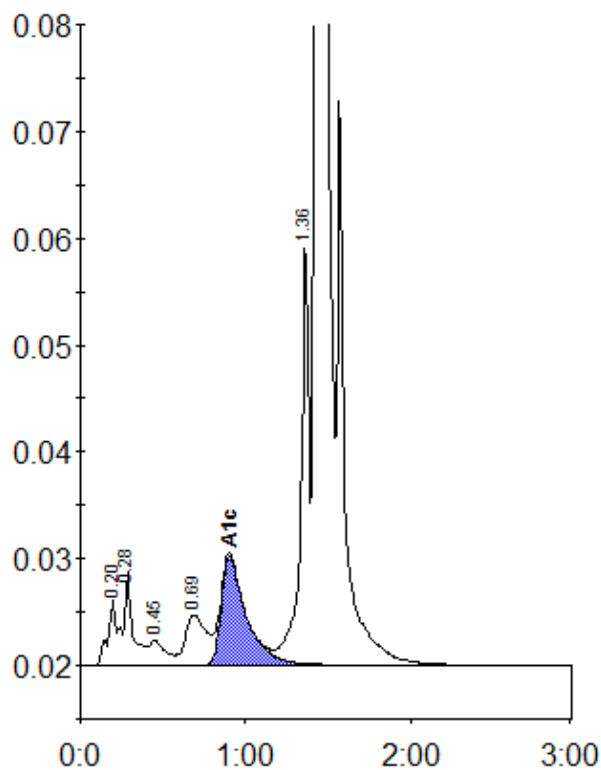

Peak table - ID: 10490692

Peak	R.time	Height	Area	Area %
A1a	0.20	6209	27680	1.0
A1b	0.28	8723	29801	1.1
F	0.45	2317	15201	0.6
LA1c/CHb-1	0.69	4691	41216	1.5
A1c	0.90	10245	107262	5.5
P3	1.36	40111	136854	5.1
A0	1.43	734671	2343528	86.7
Total Area:		2701542		

Concentration:	%
A1c	5.5